



# SOUTHERN BOULEVARD (SR 80) WIDENING PROJECT

## October 2019

### Project Details:

This project consists of widening Southern Boulevard (SR 80) in western Palm Beach County from four to six lanes and adding pedestrian and bicycle enhancements. The 7.2-mile project in the Village of Royal Palm Beach, Village of Wellington, Town of Loxahatchee Groves and unincorporated Palm Beach County will provide three 12-foot travel lanes in each direction, 5-to-6-foot paved shoulders in rural areas, 7-foot buffered bike lanes in urban areas and a 12-foot shared-use pathway on the north side from west of Lion Country Safari Road to Forest Hill Boulevard/Crestwood Boulevard.

Other improvements include milling and resurfacing, drainage upgrades, lighting, traffic signals, curb and gutter installation, guardrail and signage, and pavement markings. Median access will change at Palms West Plaza, west of D Road, to provide safer traffic movements.

### Project Status:

- Project progress: 37% complete
- Installation of drainage throughout corridor (85% complete)
- Construction of drainage ponds: Three out of four completed
- Construction of shared-use path
- Roadway widening in the median between B Road and Lion Country Safari Road
- Upcoming widening of SR 80 bridge over Canal D
- Improvements between Forest Hill Boulevard/Crestwood Boulevard and Palms West Parkway substantially complete

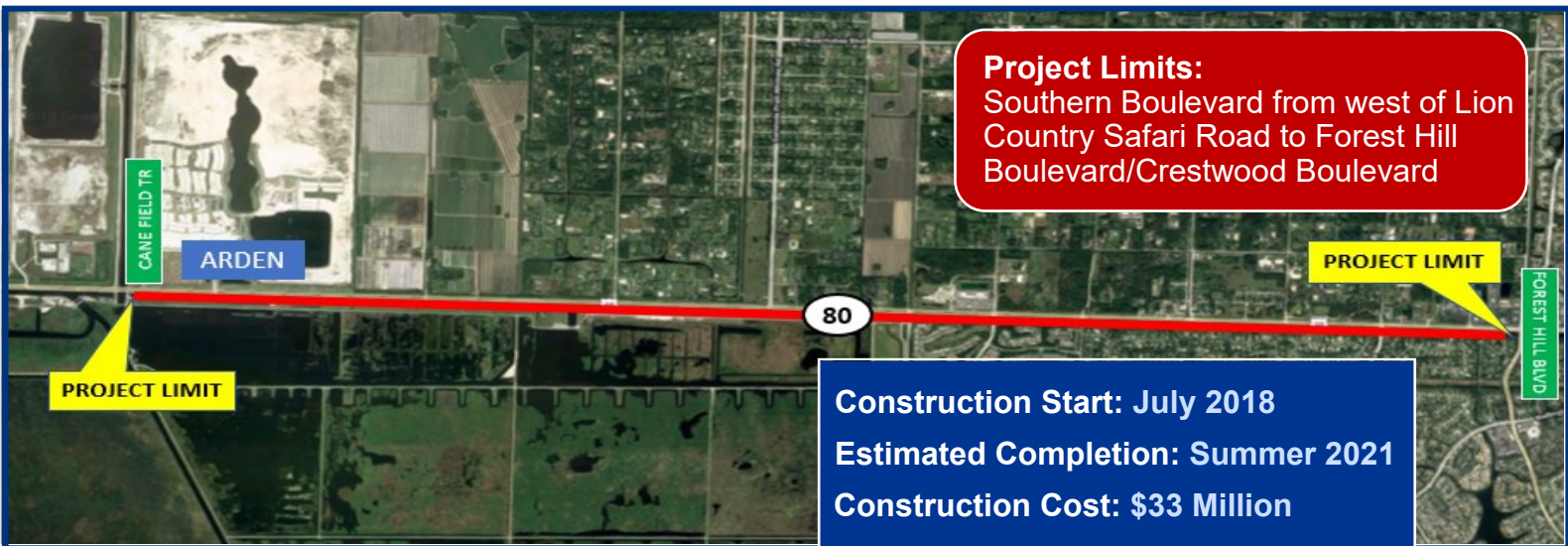

### Contact Information:

- Steve Clark, Project Administrator**  
Ph: (954) 818-3600 | Email: SClark@aimengr.com
- Angel Gardner, Community Outreach Specialist**  
Ph: (561) 886-8773 | Email: Angel@valerin-group.com
- Matt Carlock, PE, FDOT Project Manager**  
Ph: (561) 531-8861 | Email: Matthew.Carlock@dot.state.fl.us

### Maintenance of Traffic:

- Lane closures may occur from 9 a.m. to 3:30 p.m.; from 6:30 p.m. to 7:30 a.m.; and from 8:30 p.m. to 6:30 a.m. near intersections.
- One lane of traffic in each direction will be maintained at all times.

Please visit our website: [d4fdot.com](http://d4fdot.com)

